2 bed terraced house to buy in

Baxter Place, Seaton Delaval, Whitley Bay, Northumberland, NE25 0AP

£105,000 Starting Bid

x 2 x 1 x 1

Tenure

Freehold

On Street parking

Property features

- No onward purchase
- Ready to move into!
- Great rental potential
- Close to coastal links
- EPC Rating D

Key Information

- Council Tax: Band A
- EPC Rating: D
- Heating supply: Gas

Description

TO BE SOLD via ONLINE AUCTION. Fees apply.

Fantastic opportunity to purchase a lovely two bedroom mid terrace home in a fantastic location. Ideal first home or rental proposition, we would expect a return of £795pcm.

This lovely home has been well cared for and is ready to move into with no onward purchase.

Well located within Seaton Delaval, near great local amenities, schools and with amazing travel links to the stunning Northumberland coastline. Seaton Delaval train station is also nearby which provides great opportunities for commuters.

Accommodation includes entrance hallway, generous living room, kitchen, two bedrooms and bathroom. Externally there is a small garden and a practical storage cupboard to the rear.

Call us today to view this super home.

Council Tax Band: A

Tenure: Freehold

Price: Starting Bid £105,000

Property Type: Terraced House

Parking: On Street

Heating: Gas

Entrance hallway

Living Room

Kitchen

Landing

Bedroom 1

Bedroom 2

Bathroom

Storage room

Approx Gross Internal Area
71 sq m / 763 sq ft

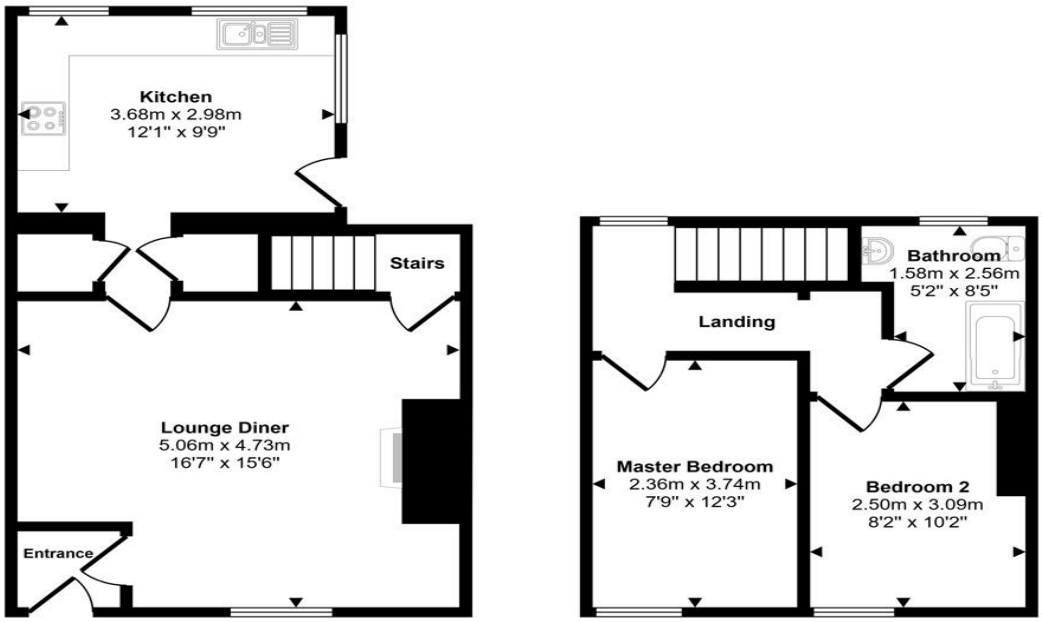

Ground Floor
Approx 42 sq m / 447 sq ft

First Floor
Approx 29 sq m / 315 sq ft

This floorplan is only for illustrative purposes and is not to scale. Measurements of rooms, doors, windows, and any items are approximate and no responsibility is taken for any error, omission or mis-statement. Icons of items such as bathroom suites are representations only and may not look like the real items. Made with Made Snappy 360.

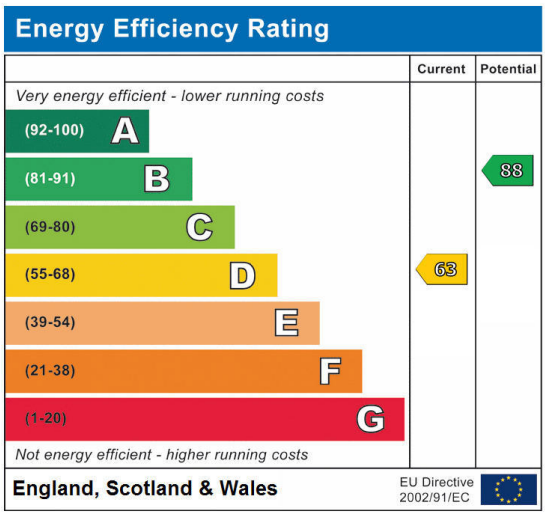

Baxter Place, Seaton Delaval, Whitley Bay, Northumberland, NE25 0AP

Contact your local branch today for more information on this property:

126A Trinity Street, Huddersfield, West Yorkshire, HD1 4DT, Tel: 01484 506211, admin@yellowbrickroadestateagents.co.uk, www.ybrea.co.uk

These particulars, whilst believed to be accurate are set out as a general outline only for guidance and do not constitute any part of an offer or contract. Intending purchasers should not rely on them as statements of representation of fact, but must satisfy themselves by inspection or otherwise as to their accuracy. No person in this firms employment has the authority to make or give any representation or warranty in respect of the property.